

West Area Planning Committee Presentation

**Application reference number:
19/02578/OUT**

**Application site address: Former Cold
Arbour Filling Station, Abingdon Road**

www.oxford.gov.uk



Agenda Item 4

Location Plan

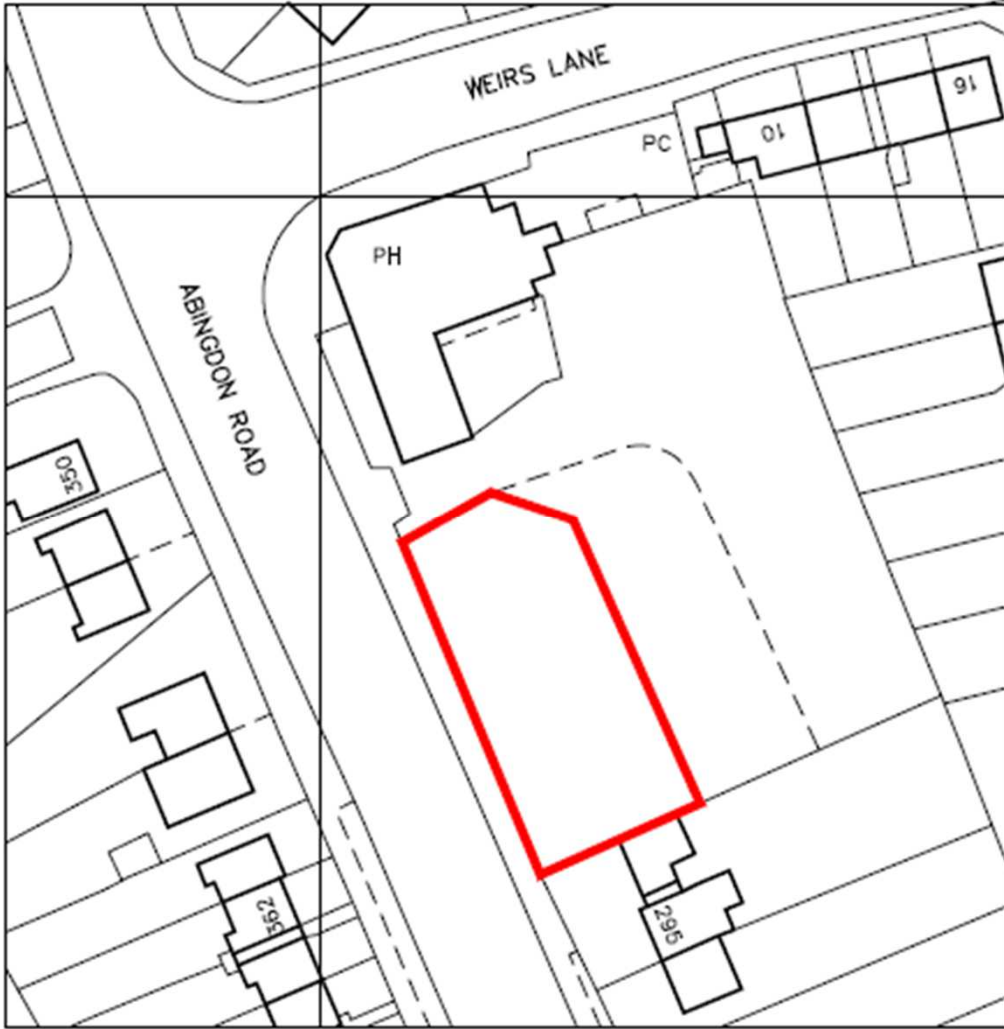

Aerial Plan

rd.gov.uk



ORD
TY
NCIL



Site Photos

l.gov.uk



OXFORD
CITY
COUNCIL

28



Site Photos

29



.gov.uk



OXFORD
CITY
COUNCIL



Site Photos

.gov.uk



30



Site Photos

l.gov.uk



31



Proposed Site Plan



www.oxford.gov.uk



Proposed Elevations

www.oxford.gov.uk



33



west elevation

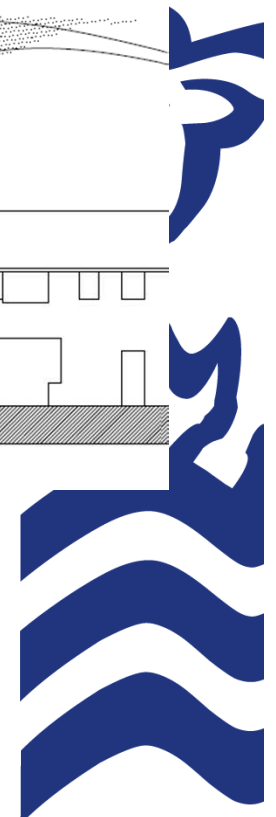

Proposed Elevations

www.oxford.gov.uk



34

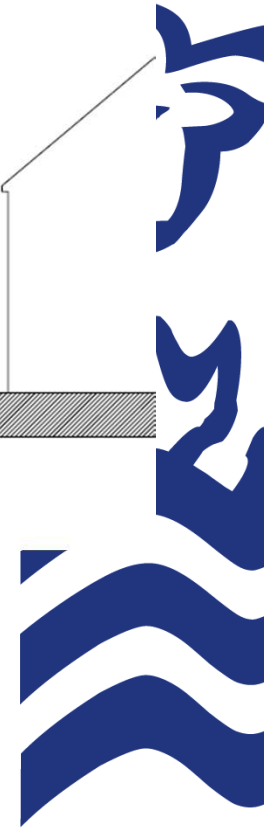
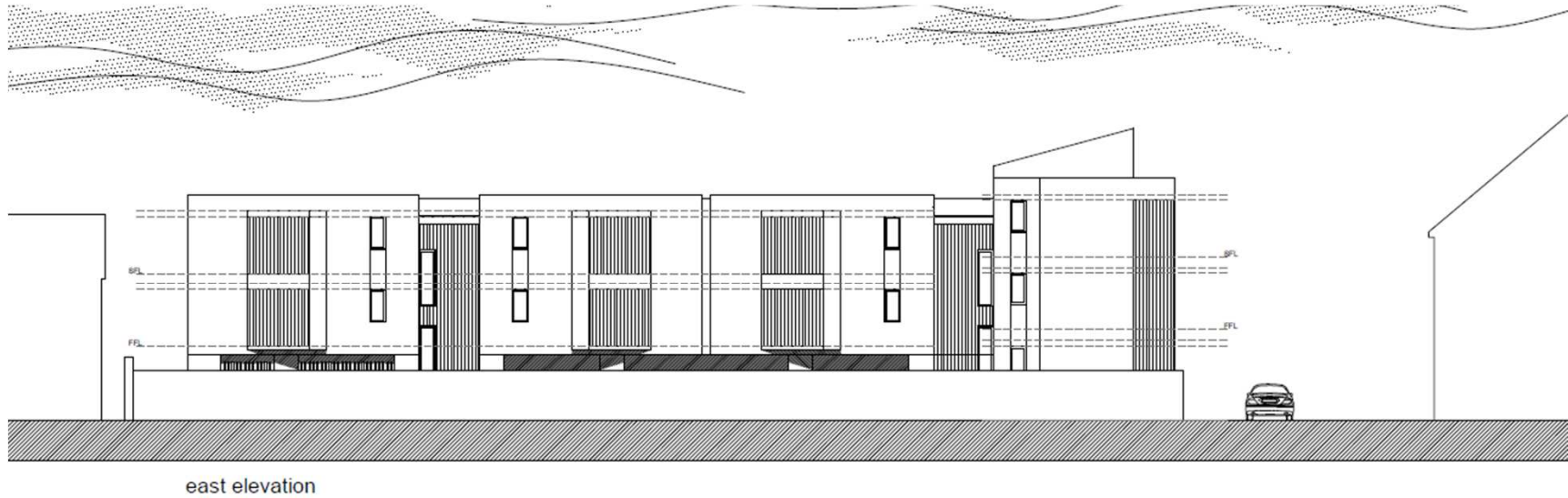

Proposed Elevations

www.oxford.gov.uk



35

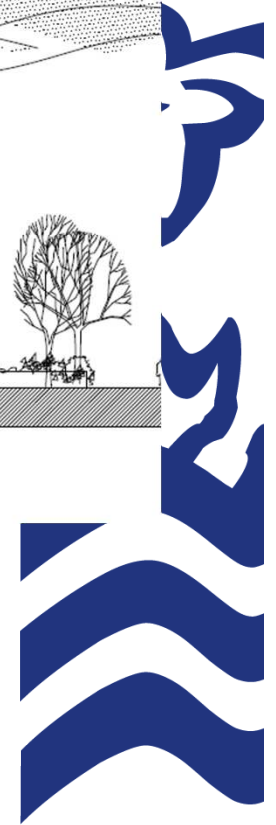
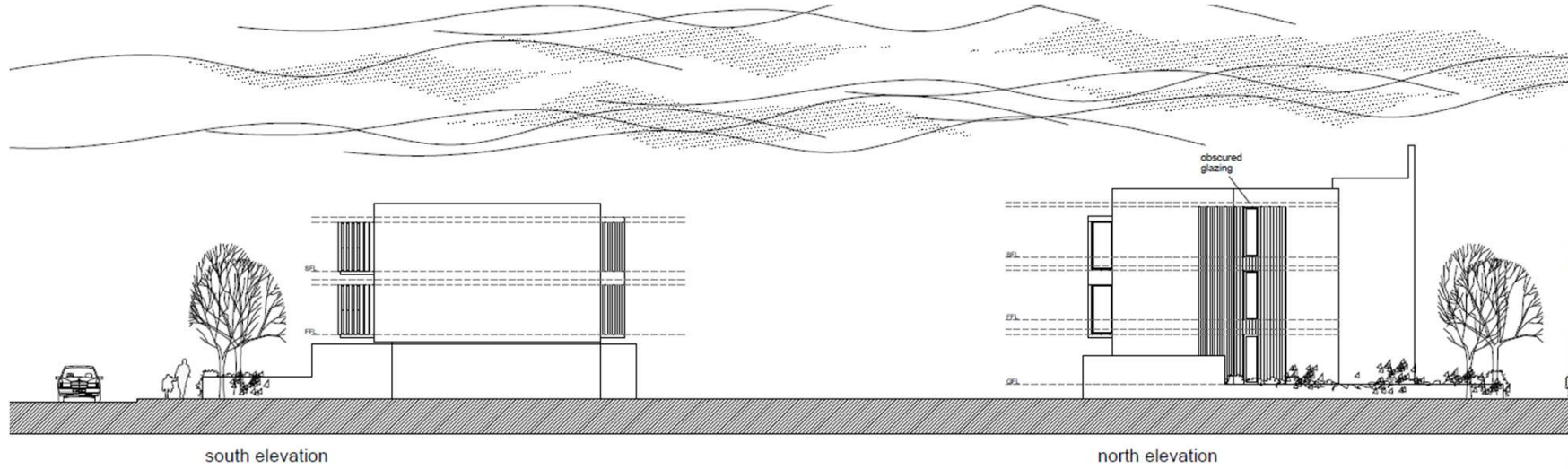

Ground Floor Plan

36

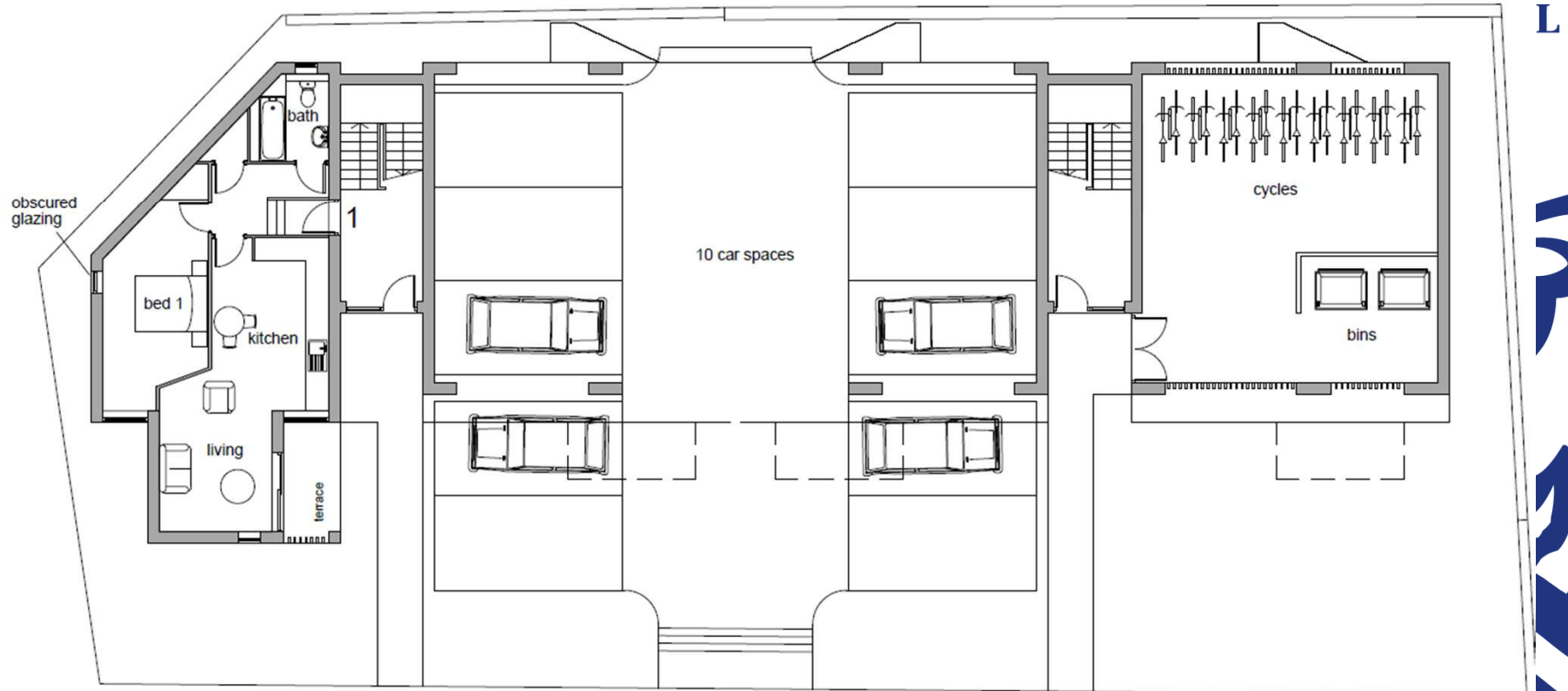

ground floor plan

flat 1 - 1 bed 2 person @ 51.5 sq m

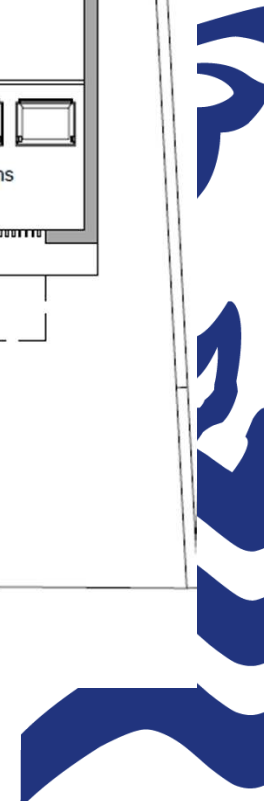

First Floor Plan

37

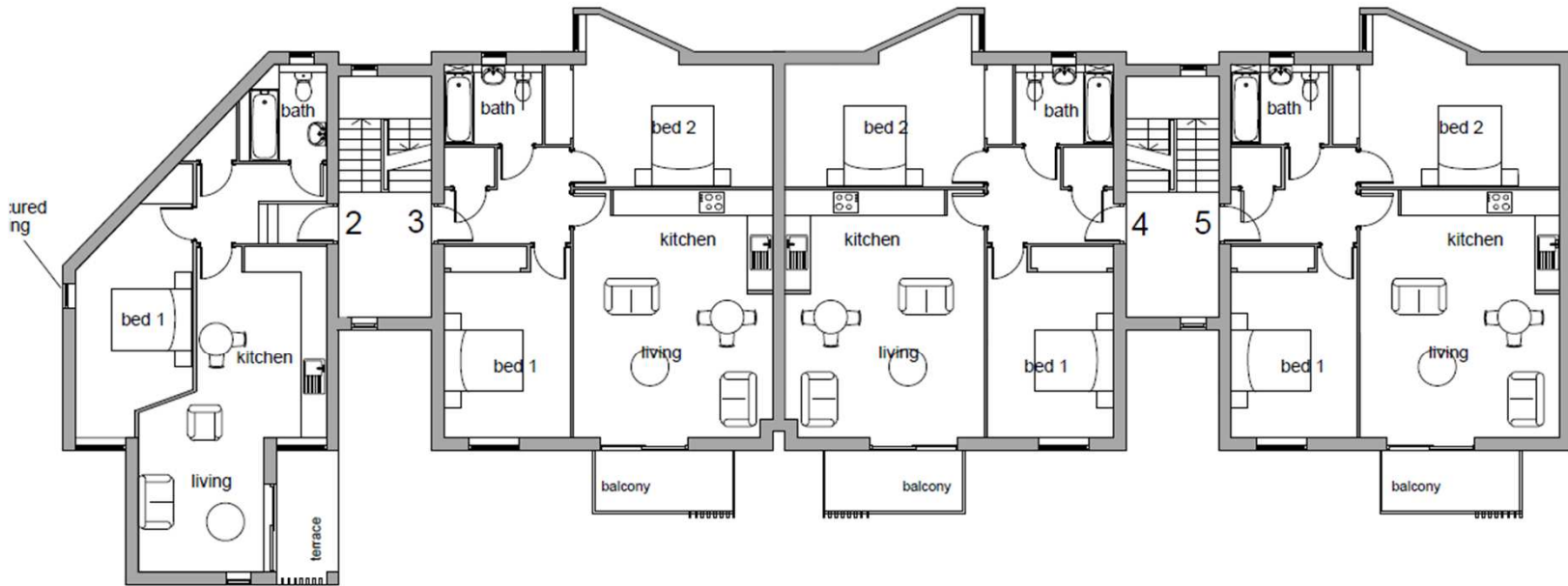

first floor plan

flat 2 - 1 bed 2 person @ 51.5 sq m
flats 3, 4 & 5 - 2 bed 4 person @ 72 sq m



Second Floor Plan

38

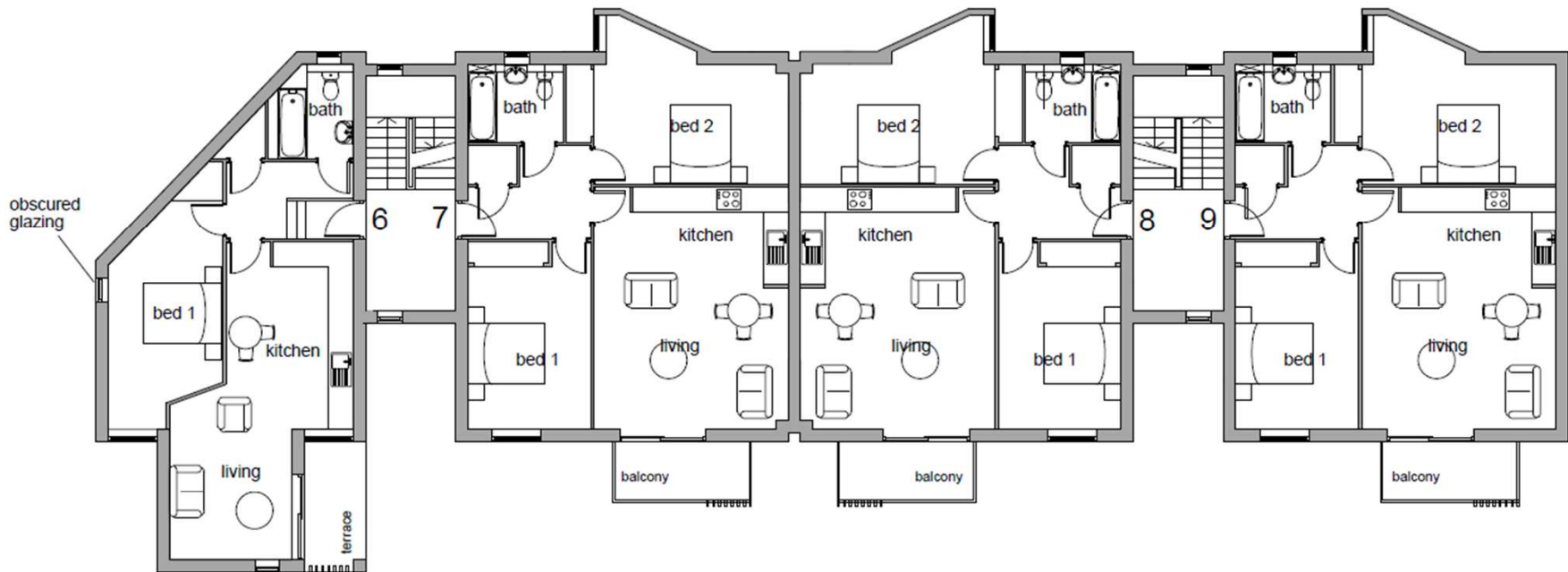

second floor plan

flat 6 - 1 bed 2 person @ 51.5 sq m

flats 7, 8 & 9 - 2 bed 4 person @ 72 sq m

